

100  
90  
80  
70  
60  
50  
40  
30  
20  
10  
0

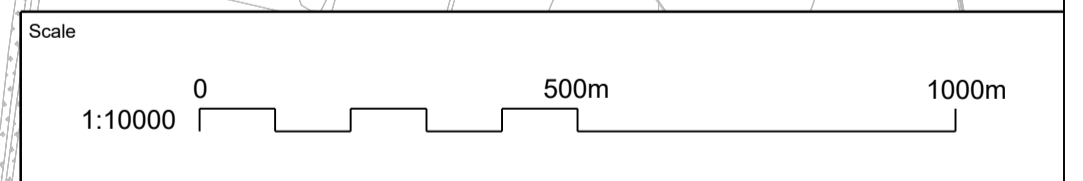

1. ALL DIMENSIONS ARE IN METRES UNLESS STATED OTHERWISE
2. THESE PLANS SHOULD BE READ IN CONJUNCTION WITH OTHER PLANS AND DOCUMENTS IN THE DEVELOPMENT CONSENT ORDER, IN PARTICULAR THE BOOK OF REFERENCE.

Key  
——— DEVELOPMENT CONSENT ORDER (DCO) BOUNDARY

Project Title  
**A303 SPARKFORD TO ILCHESTER DUALLING**

Drawing Title  
**FIGURE 2.3  
 GENERAL ARRANGEMENT PLANS - KEY PLAN  
 REGULATION 5(2)(c)**

Drawing Status  
**Published - DEFINITION** Suitability  
**A3**

Scale 1:10000	Designed SB	Drawn BS	Checked CS	Approved ER
------------------	----------------	-------------	---------------	----------------

Original Size A1	Date 30/05/18	Date 16/07/18	Date 16/07/18	Date 16/07/18
---------------------	------------------	------------------	------------------	------------------

Drawing Number HE PIN	Originator MMSJV	Volume - LSI -	Project Ref. No. 389107
--------------------------	---------------------	-------------------	----------------------------

REV.	DATE	AMENDMENT DETAILS	ORIG	CHK'D	APP'D	Location	Type	Role	Number
C01	16/07/18	DCO SUBMISSION	BS	CS	ER	000	- DR -	UU -	2061
									C01

THIS DOCUMENT IS ISSUED FOR THE PARTY WHICH COMMISSIONED IT AND FOR SPECIFIC PURPOSES CONNECTED WITH THE CAPTIONED PROJECT ONLY. IT SHOULD NOT BE RELIED UPON BY ANY OTHER PARTY OR USED FOR ANY OTHER PURPOSE. WE ACCEPT NO RESPONSIBILITY FOR THE CONSEQUENCES OF THIS DOCUMENT BEING RELIED UPON BY ANY OTHER PARTY, OR BEING USED FOR ANY OTHER PURPOSE, OR CONTAINING ANY ERROR OR OMISSION WHICH IS DUE TO AN ERROR OR OMISSION IN DATA SUPPLIED TO US BY OTHER PARTIES.

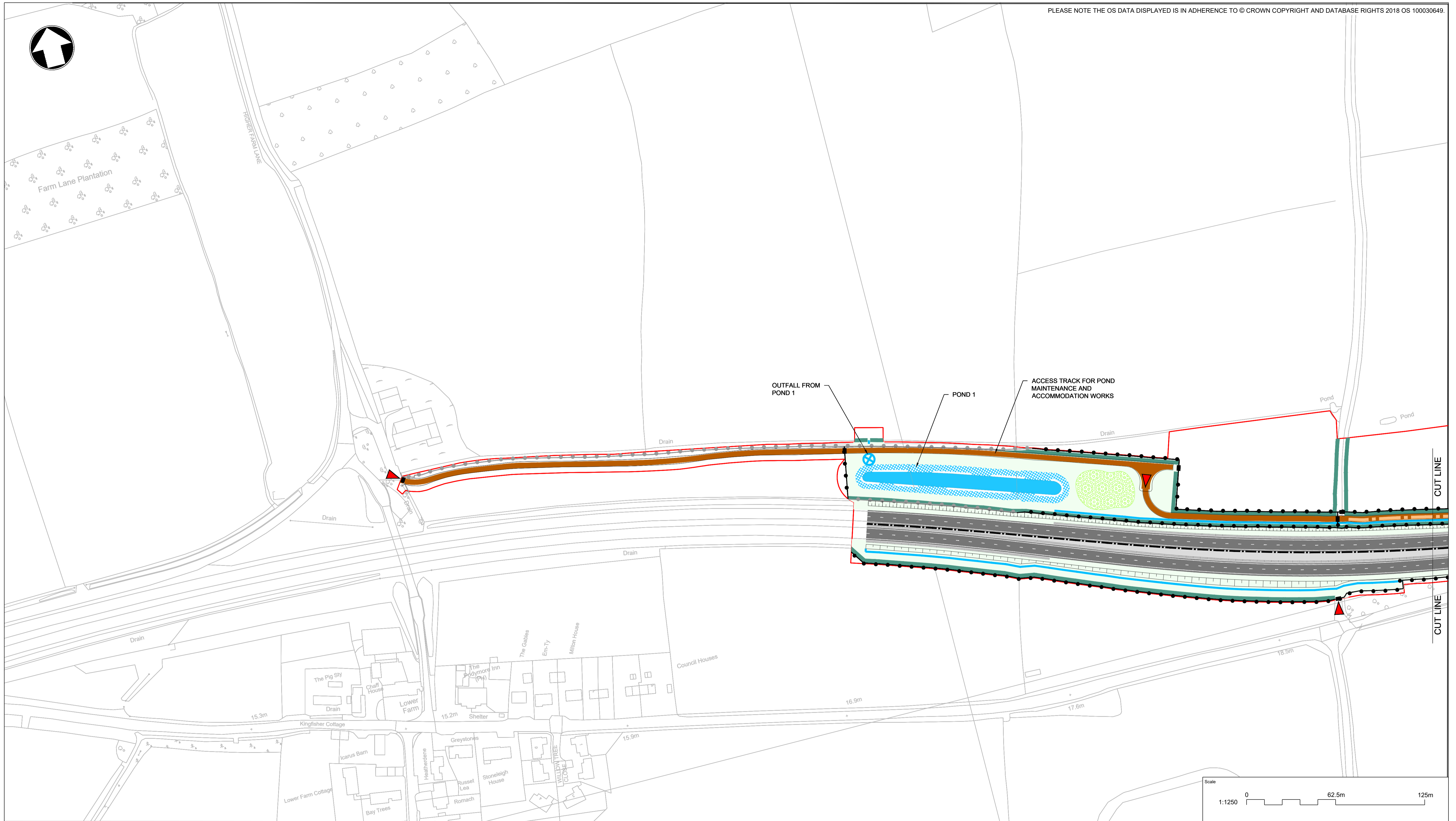

**NOTES**

1. THESE PLANS SHOULD BE READ IN CONJUNCTION WITH OTHER PLANS AND DOCUMENTS IN THE DEVELOPMENT CONSENT ORDER.

THIS DOCUMENT IS ISSUED FOR THE PARTY WHICH COMMISSIONED IT AND FOR SPECIFIC PURPOSES CONNECTED WITH THE CAPTIONED PROJECT ONLY. IT SHOULD NOT BE RELIED UPON BY ANY OTHER PARTY OR USED FOR ANY OTHER PURPOSE. WE ACCEPT NO RESPONSIBILITY FOR THE CONSEQUENCES OF THIS DOCUMENT BEING RELIED UPON BY ANY OTHER PARTY, OR BEING USED FOR ANY OTHER PURPOSE, OR CONTAINING ANY ERROR OR OMISSION WHICH IS DUE TO AN ERROR OR OMISSION IN DATA SUPPLIED TO US BY OTHER PARTIES.

**KEY TO SYMBOLS**

DEVELOPMENT CONSENT ORDER (DCO) BOUNDARY	<b>FENCING / VRS</b>	PROPOSED HEDGEROWS	<b>DRAINAGE</b>
PROPOSED FENCING WITH GAP/STILE/GATE	EXISTING FENCING	PROPOSED GRASSLAND	PROPOSED DRAINAGE POND
PROPOSED BADGER FENCING WITH GAP/STILE/GATE	ANTI-DAZZLE FENCING	PROPOSED TREES AND SHRUBS	PROPOSED DRAINAGE DITCH
PROPOSED ENVIRONMENTAL BARRIER	PROPOSED RIGID VEHICLE RESTRAINT SYSTEM	PROPOSED WOODLAND	PROPOSED CULVERT
PROPOSED FLEXIBLE VEHICLE RESTRAINT SYSTEM	CARRIAGEWAY WITH KERB AND ADJACENT PAVED SURFACE	PROPOSED WILDLIFE POND	<b>SIGNS</b>
CARRIAGEWAY WITH KERB AND ADJACENT SOFT VERGE	PROPOSED ACCESS	BADGER TUNNEL	PROPOSED ROAD SIGNS
		<b>LIGHTING</b>	<b>MAINTENANCE</b>
		STREET LIGHTING COLUMNS	PROPOSED MAINTENANCE ENTRANCE POINTS
		<b>PUBLIC RIGHTS OF WAY</b>	
		PROPOSED PUBLIC RIGHT OF WAY	
		PROPOSED NON-MOTORISED USER FACILITY IN VERGE	

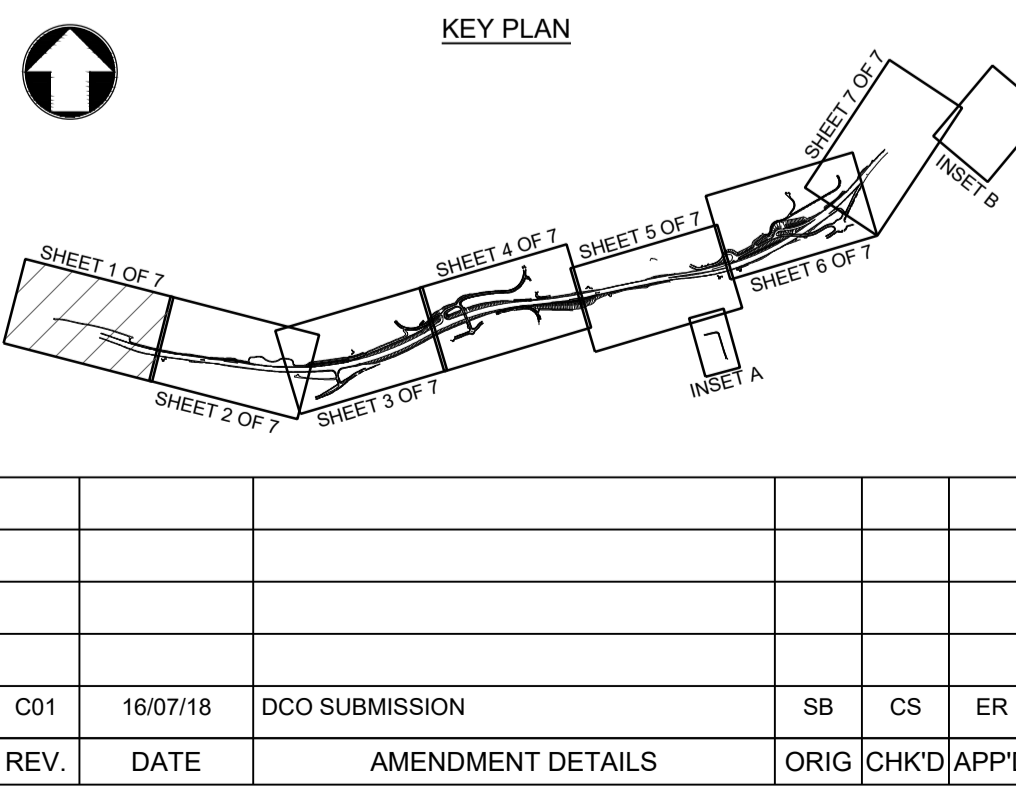

Scale		1:1250		0		62.5m		125m	
Project Title									
A303 SPARKFORD TO ILCHESTER DUALLING									
Drawing Title									
FIGURE 2.3 GENERAL ARRANGEMENT PLANS SHEET 1 OF 7									
Drawing Status									
Published - DEFINITION								Suitability	
								A3	
Scale	Designed	Drawn	Checked	Approved					
1:1250	SB	SB	CS	ER					
Original Size	Date	Date	Date	Date					
A1	30/05/18	16/07/18	16/07/18	16/07/18					
Drawing Number									
HE551507 - MMSJV - LSI -									
Project Ref. No.									
389107									
Revision									
C01									
REV.	DATE	AMENDMENT DETAILS	ORIG	CHK'D	APP'D				
C01	16/07/18	DCO SUBMISSION	SB	CS	ER				
Location									
000 - DR - UU - 2062									
Type   Role   Number									

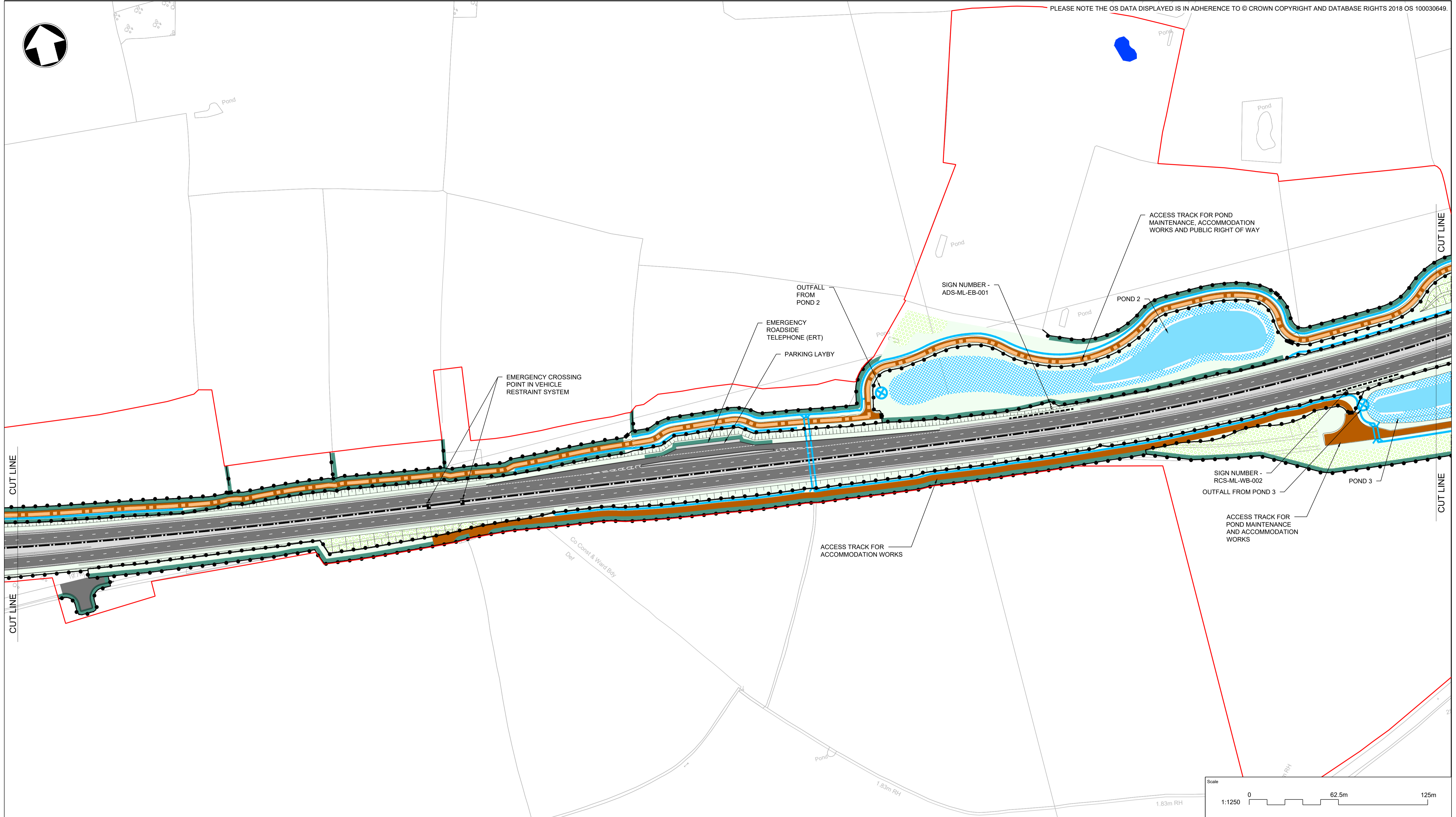

**NOTES**

1. THESE PLANS SHOULD BE READ IN CONJUNCTION WITH OTHER PLANS AND DOCUMENTS IN THE DEVELOPMENT CONSENT ORDER.

THIS DOCUMENT IS ISSUED FOR THE PARTY WHICH COMMISSIONED IT AND FOR SPECIFIC PURPOSES CONNECTED WITH THE CAPTIONED PROJECT ONLY. IT SHOULD NOT BE RELIED UPON BY ANY OTHER PARTY OR USED FOR ANY OTHER PURPOSE. WE ACCEPT NO RESPONSIBILITY FOR THE CONSEQUENCES OF THIS DOCUMENT BEING RELIED UPON BY ANY OTHER PARTY, OR BEING USED FOR ANY OTHER PURPOSE, OR CONTAINING ANY ERROR OR OMISSION WHICH IS DUE TO AN ERROR OR OMISSION IN DATA SUPPLIED TO US BY OTHER PARTIES.

**KEY TO SYMBOLS**

DEVELOPMENT CONSENT ORDER (DCO) BOUNDARY	<b>FENCING / VRS</b>	PROPOSED HEDGEROWS	<b>DRAINAGE</b>
PROPOSED FENCING WITH GAP/STILE/GATE	PROPOSED BADGER FENCING WITH GAP/STILE/GATE	PROPOSED GRASSLAND	PROPOSED DRAINAGE POND
EXISTING FENCING	ANTI-DAZZLE FENCING	PROPOSED TREES AND SHRUBS	PROPOSED DRAINAGE DITCH
PROPOSED RIGID VEHICLE RESTRAINT SYSTEM	PROPOSED FLEXIBLE VEHICLE RESTRAINT SYSTEM	PROPOSED WOODLAND	PROPOSED CULVERT
PROPOSED ENVIRONMENTAL BARRIER	PROPOSED RIGID VEHICLE RESTRAINT SYSTEM	PROPOSED WILDLIFE POND	<b>SIGNS</b>
PROPOSED FLEXIBLE VEHICLE RESTRAINT SYSTEM	PROPOSED ENVIRONMENTAL BARRIER	BADGER TUNNEL	PROPOSED ROAD SIGNS
<b>SURFACING &amp; KERBING</b>	PROPOSED RIGID VEHICLE RESTRAINT SYSTEM	<b>LIGHTING</b>	<b>MAINTENANCE</b>
CARRIAGEWAY WITH KERB AND ADJACENT PAVED SURFACE	PROPOSED FLEXIBLE VEHICLE RESTRAINT SYSTEM	STREET LIGHTING COLUMNS	PROPOSED MAINTENANCE ENTRANCE POINTS
CARRIAGEWAY WITH KERB AND ADJACENT SOFT VERGE	PROPOSED ENVIRONMENTAL BARRIER	<b>PUBLIC RIGHTS OF WAY</b>	
PROPOSED ACCESS	PROPOSED RIGID VEHICLE RESTRAINT SYSTEM	PROPOSED PUBLIC RIGHT OF WAY	
	PROPOSED FLEXIBLE VEHICLE RESTRAINT SYSTEM	PROPOSED NON-MOTORISED USER FACILITY IN VERGE	

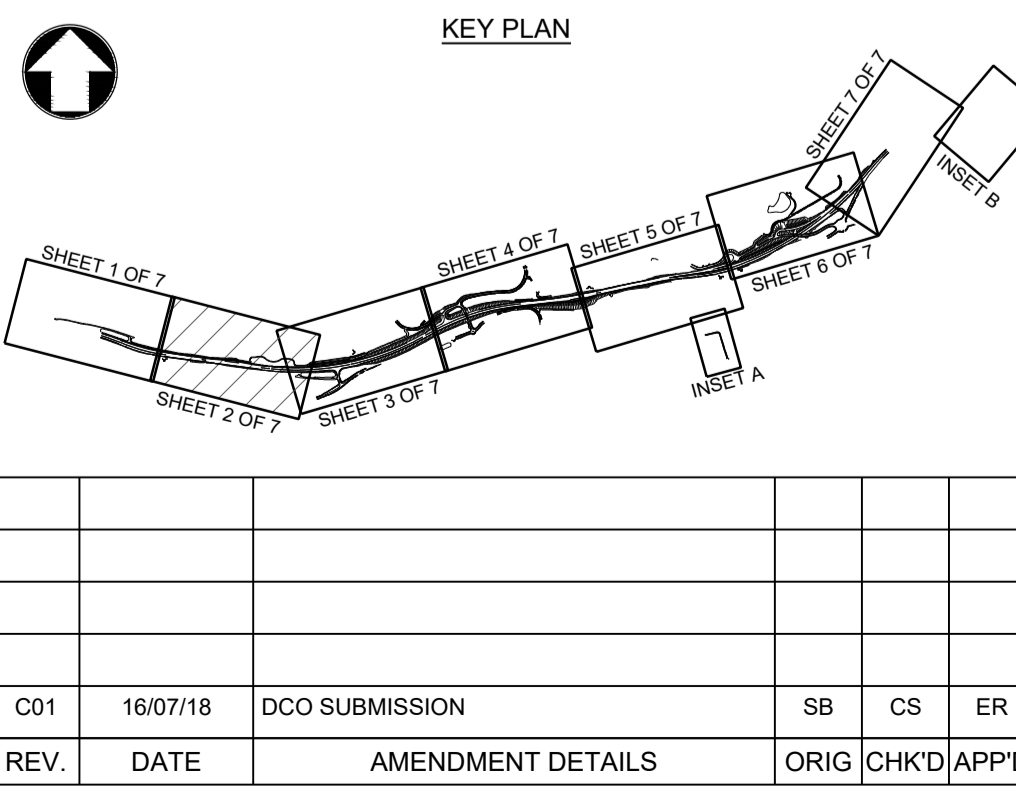

Scale: 1:1250

0 62.5m 125m

Project Title: **A303 SPARKFORD TO ILCHESTER DUALLING**

Drawing Title: **FIGURE 2.3 GENERAL ARRANGEMENT PLANS SHEET 2 OF 7**

Drawing Status: **Published - DEFINITION** Suitability: **A3**

Scale: 1:1250	Designed: SB	Drawn: SB	Checked: CS	Approved: ER
Original Size: A1	Date: 30/05/18	Date: 16/07/18	Date: 16/07/18	Date: 16/07/18
Drawing Number: HE PIN	Originator: MMSJV	Volume: LSI	Project Ref. No: 389107	
000	- DR - UU -	2063	Revision: C01	

REV. DATE AMENDMENT DETAILS ORIG CHK'D APP'D Location | Type | Role | Number

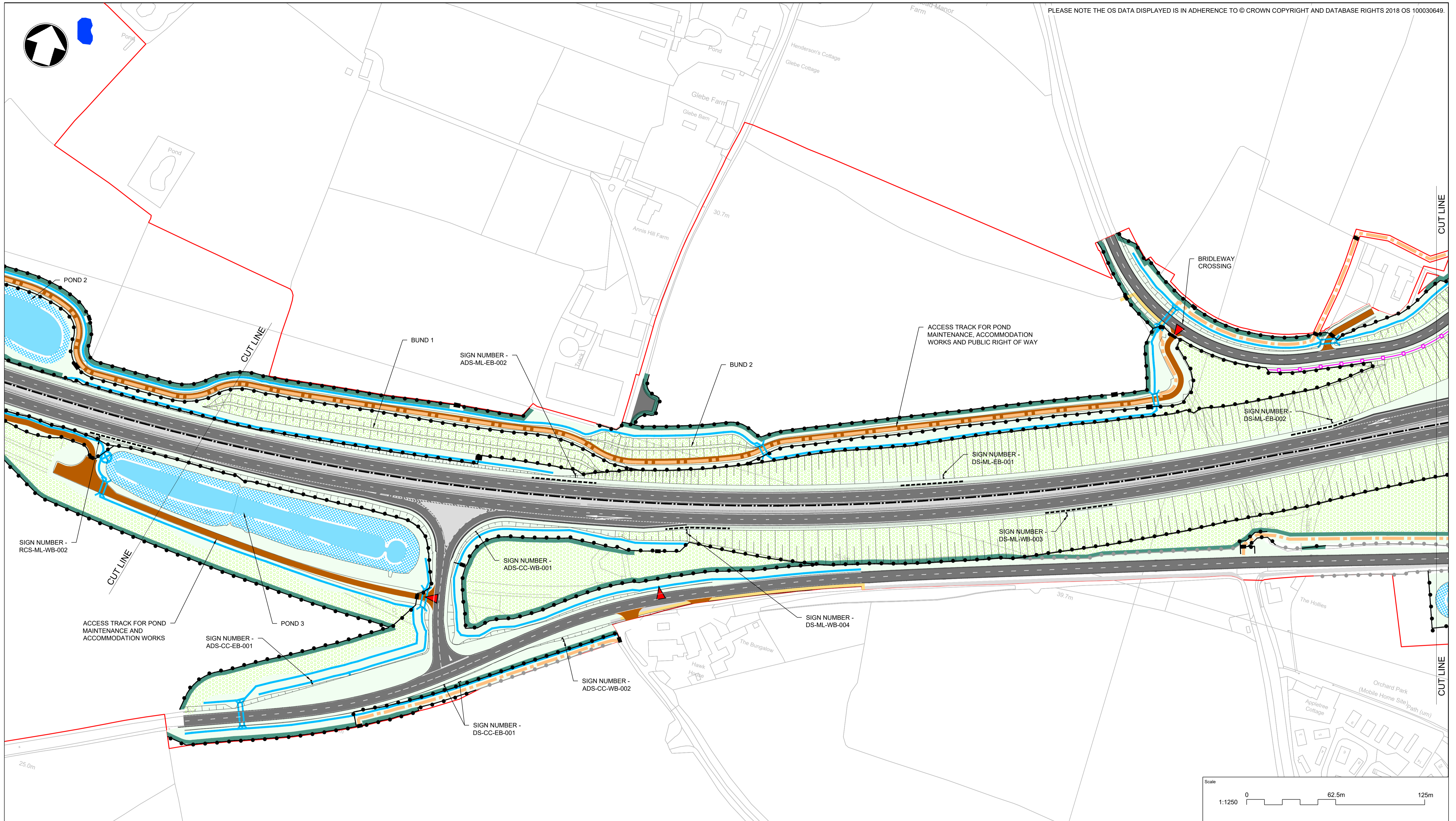

**NOTES**

1. THESE PLANS SHOULD BE READ IN CONJUNCTION WITH OTHER PLANS AND DOCUMENTS IN THE DEVELOPMENT CONSENT ORDER.

THIS DOCUMENT IS ISSUED FOR THE PARTY WHICH COMMISSIONED IT AND FOR SPECIFIC PURPOSES CONNECTED WITH THE CAPTIONED PROJECT ONLY. IT SHOULD NOT BE RELIED UPON BY ANY OTHER PARTY OR USED FOR ANY OTHER PURPOSE. WE ACCEPT NO RESPONSIBILITY FOR THE CONSEQUENCES OF THIS DOCUMENT BEING RELIED UPON BY ANY OTHER PARTY, OR BEING USED FOR ANY OTHER PURPOSE, OR CONTAINING ANY ERROR OR OMISSION WHICH IS DUE TO AN ERROR OR OMISSION IN DATA SUPPLIED TO US BY OTHER PARTIES.

**KEY TO SYMBOLS**

<p><b>DEVELOPMENT CONSENT ORDER (DCO) BOUNDARY</b></p> <p><b>FENCING / VRS</b></p> <ul style="list-style-type: none"> <li>PROPOSED FENCING WITH GAP/STILE/GATE</li> <li>EXISTING FENCING</li> <li>PROPOSED BADGER FENCING WITH GAP/STILE/GATE</li> <li>ANTI-DAZZLE FENCING</li> <li>PROPOSED ENVIRONMENTAL BARRIER</li> <li>PROPOSED RIGID VEHICLE RESTRAINT SYSTEM</li> <li>PROPOSED FLEXIBLE VEHICLE RESTRAINT SYSTEM</li> </ul> <p><b>SURFACING &amp; KERBING</b></p> <ul style="list-style-type: none"> <li>CARRIAGEWAY WITH KERB AND ADJACENT PAVED SURFACE</li> <li>CARRIAGEWAY WITH KERB AND ADJACENT SOFT VERGE</li> <li>PROPOSED ACCESS</li> </ul>	<p><b>ENVIRONMENT</b></p> <ul style="list-style-type: none"> <li>PROPOSED HEDGEROWS</li> <li>PROPOSED GRASSLAND</li> <li>PROPOSED TREES AND SHRUBS</li> <li>PROPOSED WOODLAND</li> <li>PROPOSED WILDLIFE POND</li> <li>BADGER TUNNEL</li> </ul> <p><b>LIGHTING</b></p> <ul style="list-style-type: none"> <li>STREET LIGHTING COLUMNS</li> </ul> <p><b>PUBLIC RIGHTS OF WAY</b></p> <ul style="list-style-type: none"> <li>PROPOSED PUBLIC RIGHT OF WAY</li> <li>PROPOSED NON-MOTORIZED USER FACILITY IN VERGE</li> </ul>	<p><b>DRAINAGE</b></p> <ul style="list-style-type: none"> <li>PROPOSED DRAINAGE POND</li> <li>PROPOSED DRAINAGE DITCH</li> <li>PROPOSED CULVERT</li> </ul> <p><b>SIGNS</b></p> <ul style="list-style-type: none"> <li>PROPOSED ROAD SIGNS</li> </ul> <p><b>MAINTENANCE</b></p> <ul style="list-style-type: none"> <li>PROPOSED MAINTENANCE ENTRANCE POINTS</li> </ul>
---	---	---

**KEY PLAN**

REV.	DATE	AMENDMENT DETAILS	ORIG	CHK'D	APP'D
C01	16/07/18	DCO SUBMISSION	SB	CS	ER

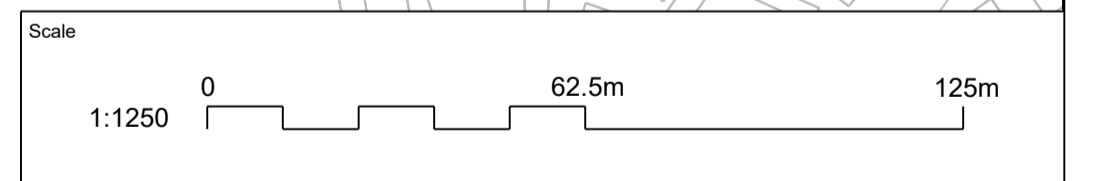

Project Title <b>A303 SPARKFORD TO ILCHESTER DUALLING</b>					
Drawing Title <b>FIGURE 2.3 GENERAL ARRANGEMENT PLANS SHEET 3 OF 7</b>					
Drawing Status <b>Published - DEFINITION</b>					Suitability <b>A3</b>
Scale 1:1250	Designed SB	Drawn SB	Checked CS	Approved ER	
Original Size A1	Date 30/05/18	Date 16/07/18	Date 16/07/18	Date 16/07/18	
Drawing Number HE PIN	Originator HE551507 - MMSJV	Volume - LSI -	Project Ref. No. 389107		
	000	- DR - UU -	2064	Revision C01	

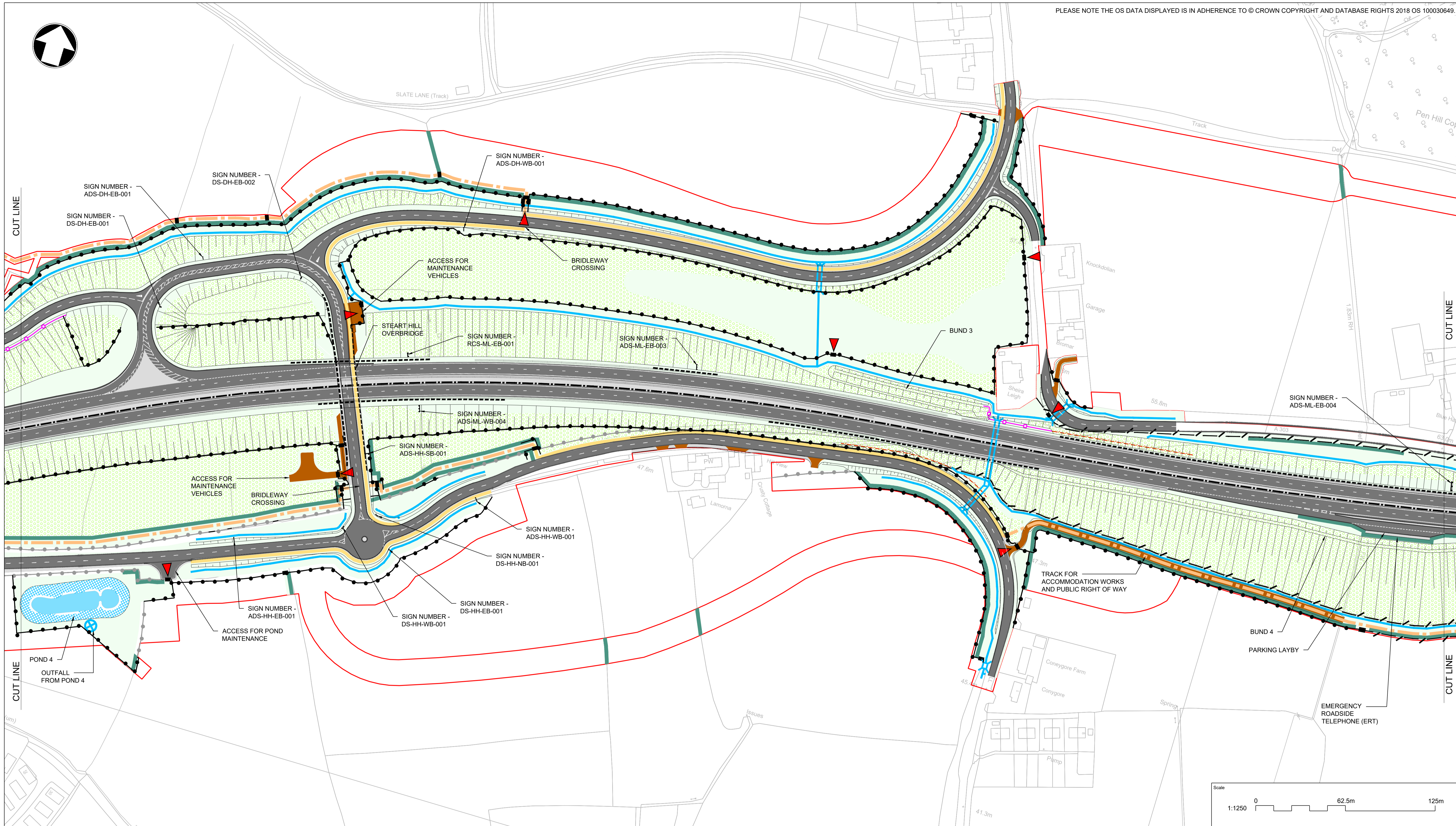

**NOTES**

1. THESE PLANS SHOULD BE READ IN CONJUNCTION WITH OTHER PLANS AND DOCUMENTS IN THE DEVELOPMENT CONSENT ORDER.

THIS DOCUMENT IS ISSUED FOR THE PARTY WHICH COMMISSIONED IT AND FOR SPECIFIC PURPOSES CONNECTED WITH THE CAPTIONED PROJECT ONLY. IT SHOULD NOT BE RELIED UPON BY ANY OTHER PARTY OR USED FOR ANY OTHER PURPOSE. WE ACCEPT NO RESPONSIBILITY FOR THE CONSEQUENCES OF THIS DOCUMENT BEING RELIED UPON BY ANY OTHER PARTY, OR BEING USED FOR ANY OTHER PURPOSE, OR CONTAINING ANY ERROR OR OMISSION WHICH IS DUE TO AN ERROR OR OMISSION IN DATA SUPPLIED TO US BY OTHER PARTIES.

**KEY TO SYMBOLS**

- DEVELOPMENT CONSENT ORDER (DCO) BOUNDARY** (Red line)
- FENCING / VRS**
  - PROPOSED FENCING WITH GAP/STILE/GATE
  - EXISTING FENCING
  - PROPOSED BADGER FENCING WITH GAP/STILE/GATE
  - ANTI-DAZZLE FENCING
  - PROPOSED ENVIRONMENTAL BARRIER
  - PROPOSED RIGID VEHICLE RESTRAINT SYSTEM
  - PROPOSED FLEXIBLE VEHICLE RESTRAINT SYSTEM
- SURFACING & KERBING**
  - CARRIAGEWAY WITH KERB AND ADJACENT PAVED SURFACE
  - CARRIAGEWAY WITH KERB AND ADJACENT SOFT VERGE
  - PROPOSED ACCESS
- ENVIRONMENT**
  - PROPOSED HEDGEROWS
  - PROPOSED GRASSLAND
  - PROPOSED TREES AND SHRUBS
  - PROPOSED WOODLAND
  - PROPOSED WILDLIFE POND
  - BADGER TUNNEL
- LIGHTING**
  - STREET LIGHTING COLUMNS
- PUBLIC RIGHTS OF WAY**
  - PROPOSED PUBLIC RIGHT OF WAY
  - PROPOSED NON-MOTORISED USER FACILITY IN VERGE
- DRAINAGE**
  - PROPOSED DRAINAGE POND
  - PROPOSED DRAINAGE DITCH
  - PROPOSED CULVERT
- SIGNS**
  - PROPOSED ROAD SIGNS
- MAINTENANCE**
  - PROPOSED MAINTENANCE ENTRANCE POINTS

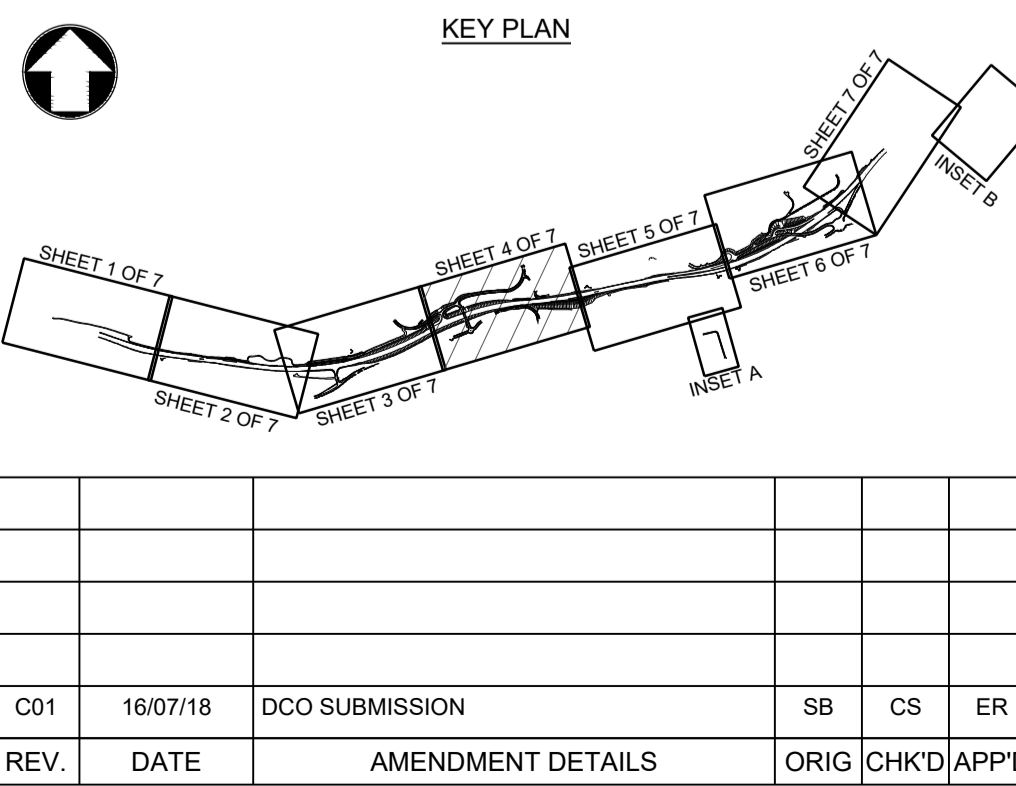

Scale: 1:1250

0 62.5m 125m

Project Title: **A303 SPARKFORD TO ILCHESTER DUALLING**

Drawing Title: **FIGURE 2.3 GENERAL ARRANGEMENT PLANS SHEET 4 OF 7**

Drawing Status: **Published - DEFINITION** Submittal: **A3**

Scale	Designed	Drawn	Checked	Approved
1:1250	SB	SB	CS	ER

Original Size	Date	Date	Date	Date
A1	30/05/18	16/07/18	16/07/18	16/07/18

Drawing Number	Originator	Volume	Project Ref. No.
HE551507 - MMSJV	- LSI -		389107

REV.	DATE	AMENDMENT DETAILS	ORIG	CHK'D	APP'D	Location	Type	Role	Number
C01	16/07/18	DCO SUBMISSION	SB	CS	ER				

000 - DR - UU - 2065

Revision: **C01**

C:\Users\bro7630\appdata\local\project\work\kdl\pwise\_code\_heldms44322\HE551507-MMSJV-LSI-000-DR-UU-2065.dwg Jul 17, 2018 - 11:58AM bro7630

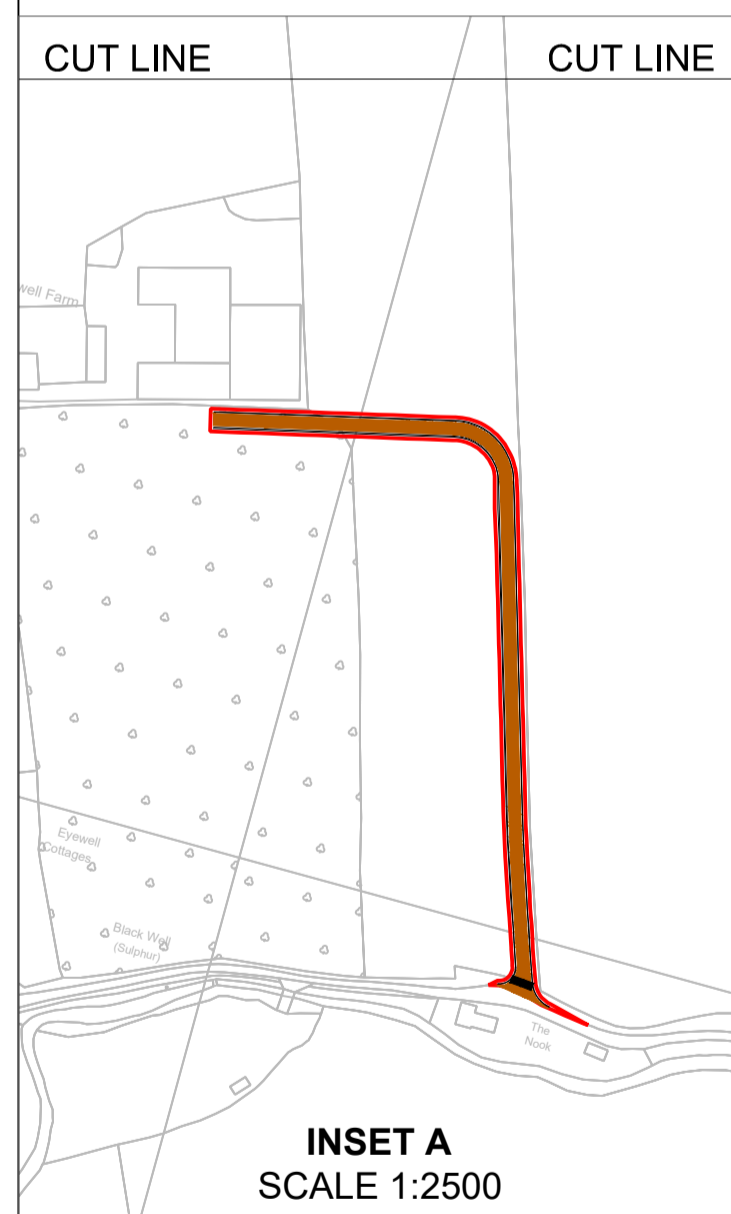
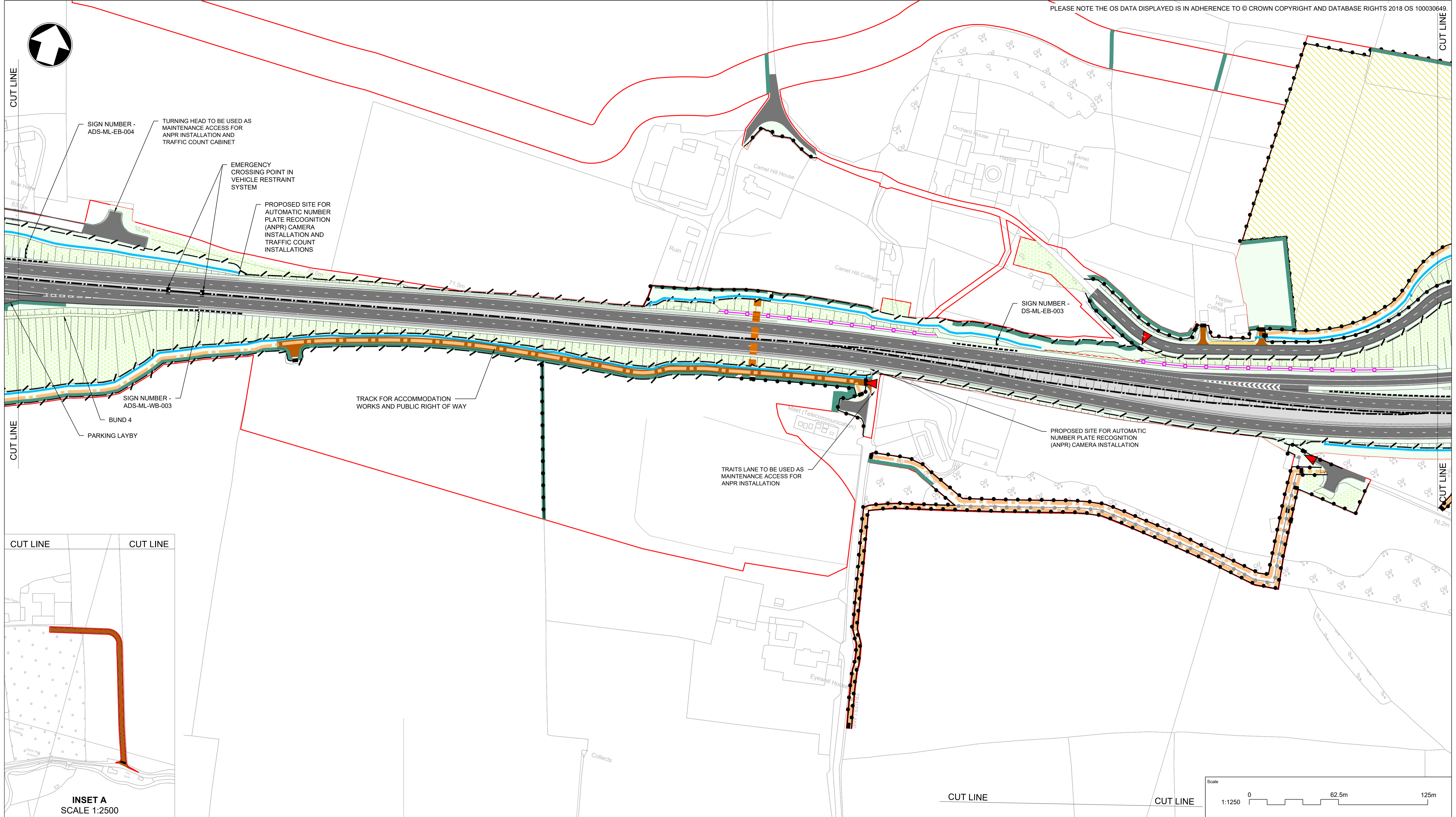

**NOTES**

1. THESE PLANS SHOULD BE READ IN CONJUNCTION WITH OTHER PLANS AND DOCUMENTS IN THE DEVELOPMENT CONSENT ORDER.

THIS DOCUMENT IS ISSUED FOR THE PARTY WHICH COMMISSIONED IT AND FOR SPECIFIC PURPOSES CONNECTED WITH THE CAPTIONED PROJECT ONLY. IT SHOULD NOT BE RELIED UPON BY ANY OTHER PARTY OR USED FOR ANY OTHER PURPOSE. WE ACCEPT NO RESPONSIBILITY FOR THE CONSEQUENCES OF THIS DOCUMENT BEING RELIED UPON BY ANY OTHER PARTY, OR BEING USED FOR ANY OTHER PURPOSE, OR CONTAINING ANY ERROR OR OMISSION WHICH IS DUE TO AN ERROR OR OMISSION IN DATA SUPPLIED TO US BY OTHER PARTIES.

**KEY TO SYMBOLS**

DEVELOPMENT CONSENT ORDER (DCO) BOUNDARY	<b>FENCING / VRS</b>	PROPOSED HEDGEROWS	<b>DRAINAGE</b>
PROPOSED FENCING WITH GAP/STILE/GATE	EXISTING FENCING	PROPOSED GRASSLAND	PROPOSED DRAINAGE POND
PROPOSED BADGER FENCING WITH GAP/STILE/GATE	ANTI-DAZZLE FENCING	PROPOSED TREES AND SHRUBS	PROPOSED DRAINAGE DITCH
PROPOSED ENVIRONMENTAL BARRIER	PROPOSED RIGID VEHICLE RESTRAINT SYSTEM	PROPOSED WOODLAND	PROPOSED CULVERT
PROPOSED FLEXIBLE VEHICLE RESTRAINT SYSTEM	CARRIAGEWAY WITH KERB AND ADJACENT PAVED SURFACE	PROPOSED WILDLIFE POND	<b>SIGNS</b>
CARRIAGEWAY WITH KERB AND ADJACENT SOFT VERGE	PROPOSED ACCESS	BADGER TUNNEL	PROPOSED ROAD SIGNS
	<b>LIGHTING</b>	PROPOSED PUBLIC RIGHT OF WAY	<b>MAINTENANCE</b>
	STREET LIGHTING COLUMNS	PROPOSED NON-MOTORIZED USER FACILITY IN VERGE	PROPOSED MAINTENANCE ENTRANCE POINTS
	<b>PUBLIC RIGHTS OF WAY</b>		

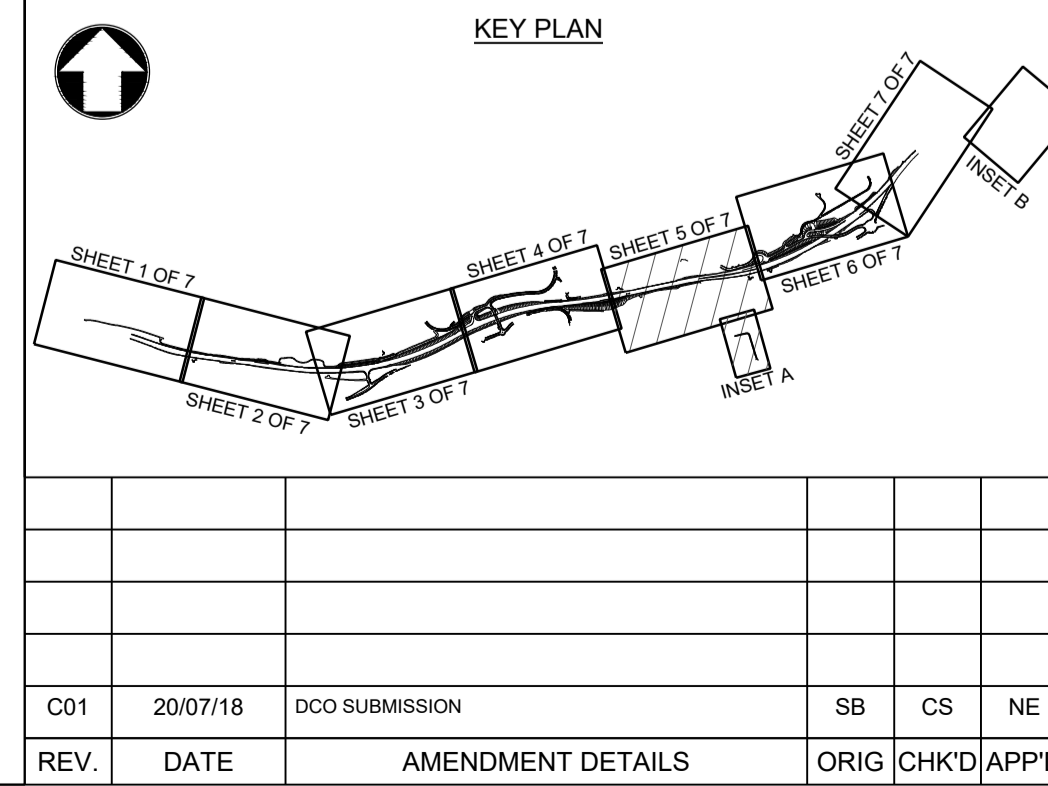

Scale: 1:1250

0 62.5m 125m

Project Title: A303 SPARKFORD TO ILCHESTER DUALLING

Drawing Title: FIGURE 2.3 GENERAL ARRANGEMENT PLANS SHEET 5 OF 7

Drawing Status: Published - DEFINITION

Suitability: A3

Scale: 1:1250	Designed: SB	Drawn: SB	Checked: CS	Approved: NE
Original Size: A1	Date: 30/05/18	Date: 20/07/18	Date: 20/07/18	Date: 20/07/18
Drawing Number: HE PIN	Originator: MMSJV	Volume: LSI	Project Ref. No: 389107	
000	- DR - UU -	2066	Revision: C01	

REV. DATE AMENDMENT DETAILS ORG CHK'D APP'D

Location: Type Role Number

C:\users\bro67630\appdata\local\projectwise\workdir\pwise\_cde\_held\ms44322\HE551507-MMSJV-LSI-000-DR-UU-2066.dwg Jul 20, 2018 - 2:24PM bro67630

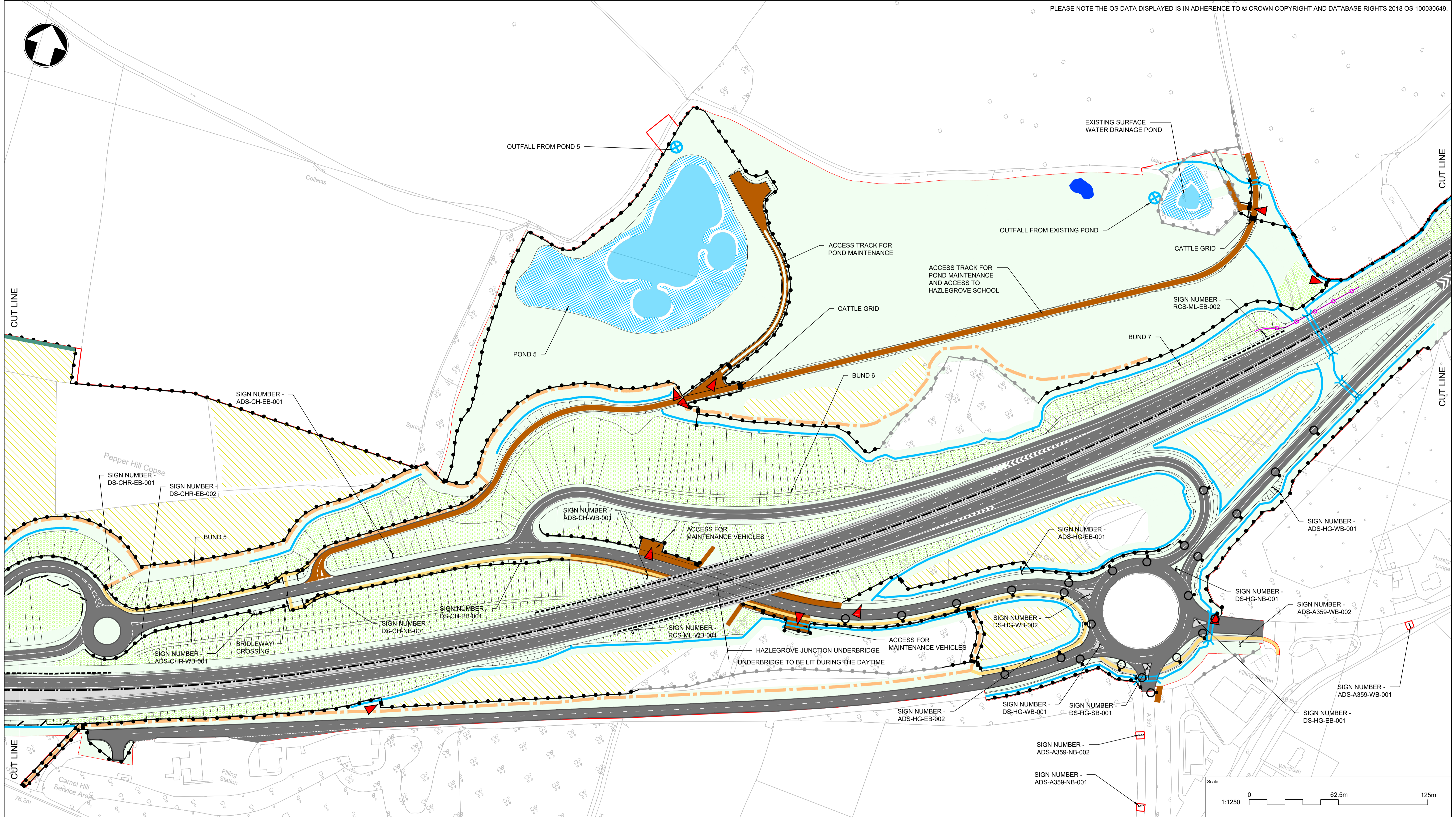

**NOTES**

1. THESE PLANS SHOULD BE READ IN CONJUNCTION WITH OTHER PLANS AND DOCUMENTS IN THE DEVELOPMENT CONSENT ORDER.

THIS DOCUMENT IS ISSUED FOR THE PARTY WHICH COMMISSIONED IT AND FOR SPECIFIC PURPOSES CONNECTED WITH THE CAPTIONED PROJECT ONLY. IT SHOULD NOT BE RELIED UPON BY ANY OTHER PARTY OR USED FOR ANY OTHER PURPOSE. WE ACCEPT NO RESPONSIBILITY FOR THE CONSEQUENCES OF THIS DOCUMENT BEING RELIED UPON BY ANY OTHER PARTY, OR BEING USED FOR ANY OTHER PURPOSE, OR CONTAINING ANY ERROR OR OMISSION WHICH IS DUE TO AN ERROR OR OMISSION IN DATA SUPPLIED TO US BY OTHER PARTIES.

**KEY TO SYMBOLS**

<b>DEVELOPMENT CONSENT ORDER (DCO) BOUNDARY</b>	<b>FENCING / VRS</b>	<b>ENVIRONMENT</b>	<b>DRAINAGE</b>
(Red line)	(Black line with dots)	(Green area)	(Blue area)
	(Black line with dashes)	(Light green area)	(Blue line)
	(Black line with triangles)	(Green area with trees)	(Blue line with arrows)
	(Black line with zig-zag)	(Yellow area)	(Blue line with circles)
	(Black line with zig-zag and dots)	(Blue area)	
	(Black line with zig-zag and triangles)	(Orange area)	<b>SIGNS</b>
	(Black line with zig-zag and squares)	(Light blue area)	(Black square)
	(Black line with zig-zag and circles)		(Black square with '1')
	(Black line with zig-zag and diamonds)	<b>LIGHTING</b>	<b>MAINTENANCE</b>
	(Black line with zig-zag and triangles)	(Black circle)	(Red triangle)
	(Black line with zig-zag and squares)	(Black circle with dot)	
	(Black line with zig-zag and circles)	<b>PUBLIC RIGHTS OF WAY</b>	
	(Black line with zig-zag and diamonds)	(Orange line)	
	(Black line with zig-zag and triangles)	(Yellow line)	
	(Black line with zig-zag and squares)	(Brown line)	
	(Black line with zig-zag and circles)		

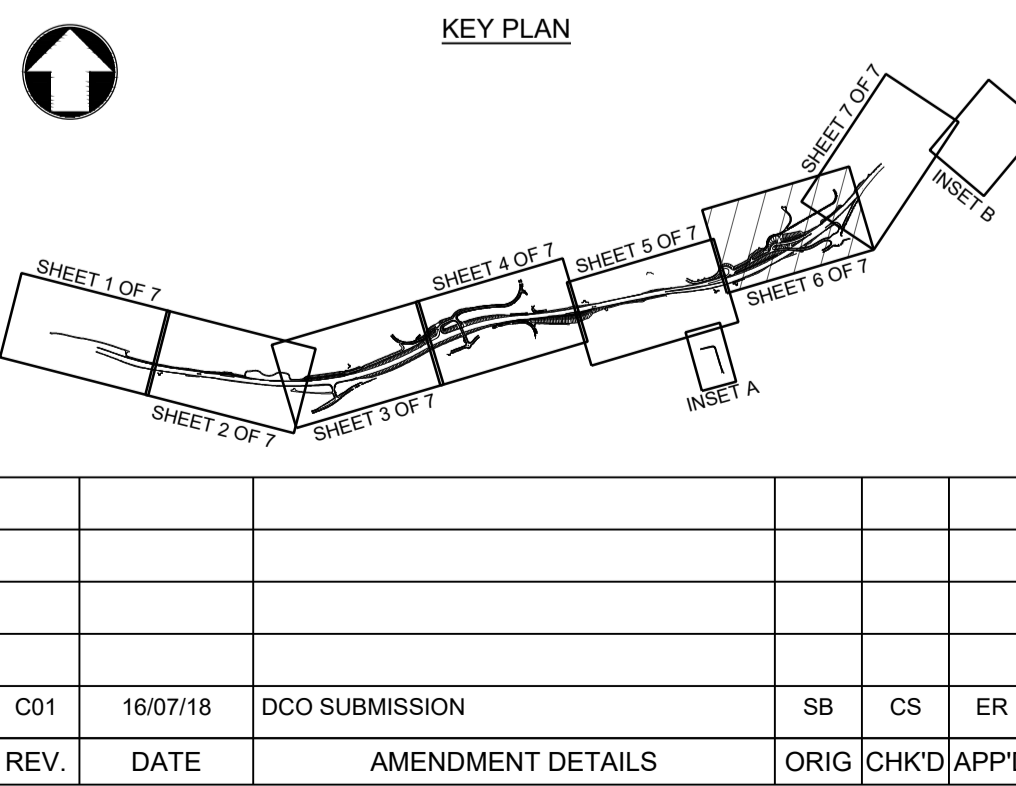

Scale: 1:1250

0 62.5m 125m

Project Title: A303 SPARKFORD TO ILCHESTER DUALLING					
Drawing Title: FIGURE 2.3 GENERAL ARRANGEMENT PLANS SHEET 6 OF 7					
Drawing Status: Published - DEFINITION					Suitability: A3
Scale: 1:1250	Designed: SB	Drawn: SB	Checked: CS	Approved: ER	
Original Size: A1	Date: 30/05/18	Date: 16/07/18	Date: 16/07/18	Date: 16/07/18	
Drawing Number: HE551507	Originator: MMSJV	Volume: LSI	Project Ref. No: 389107		
C01	16/07/18	DCO SUBMISSION	SB	CS	ER
REV.	DATE	AMENDMENT DETAILS	ORIG	CHK'D	APP'D
000	- DR - UJ -	2067			
Location			Type	Role	Number
					C01

C:\users\tr067630\appdata\local\projectwise\work\kll\pwise\_code\_heldms44322\HE551507-MMSJV-LSI-000-DR-UJ-2067.dwg Jul 17, 2018 - 12:09PM tr067630

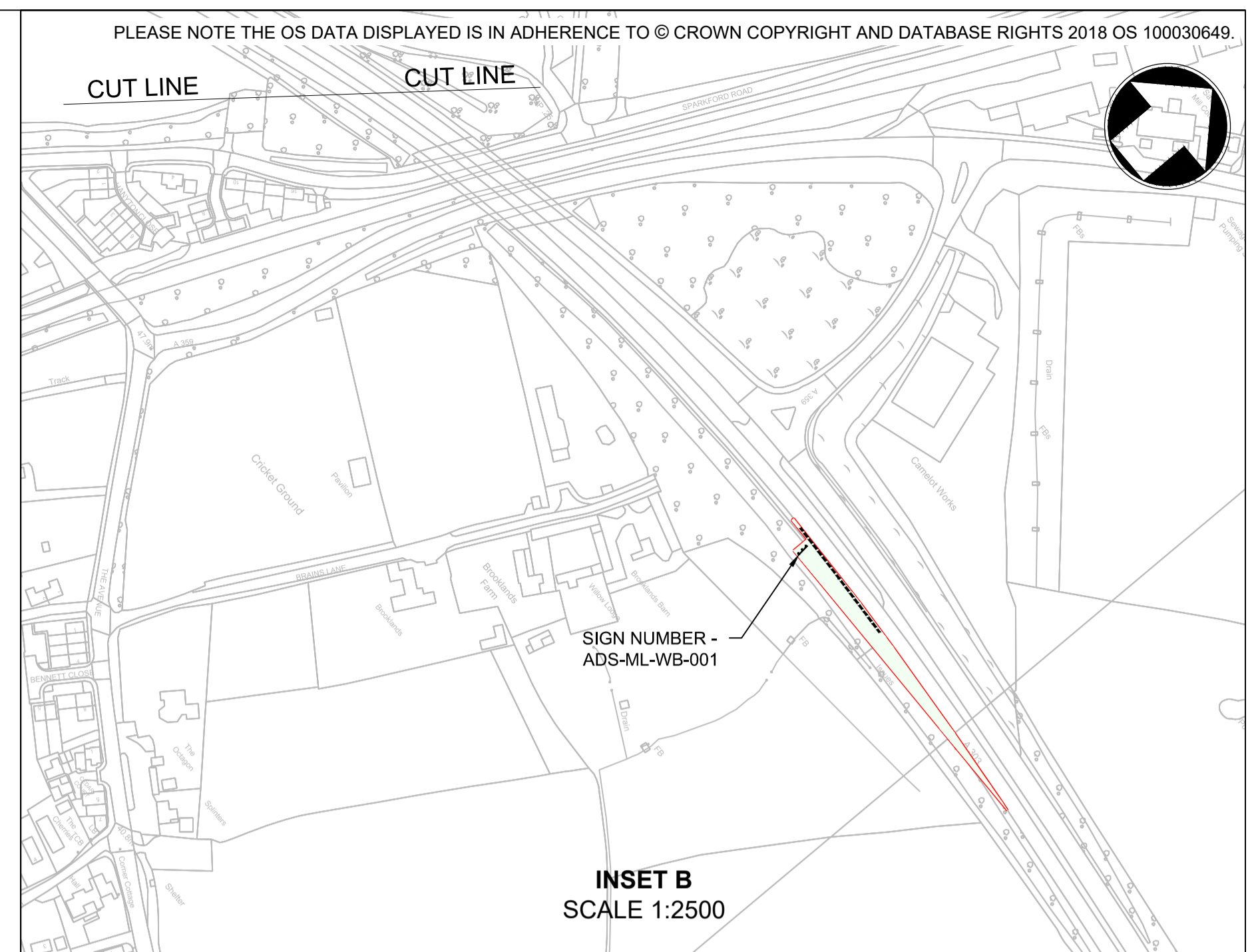
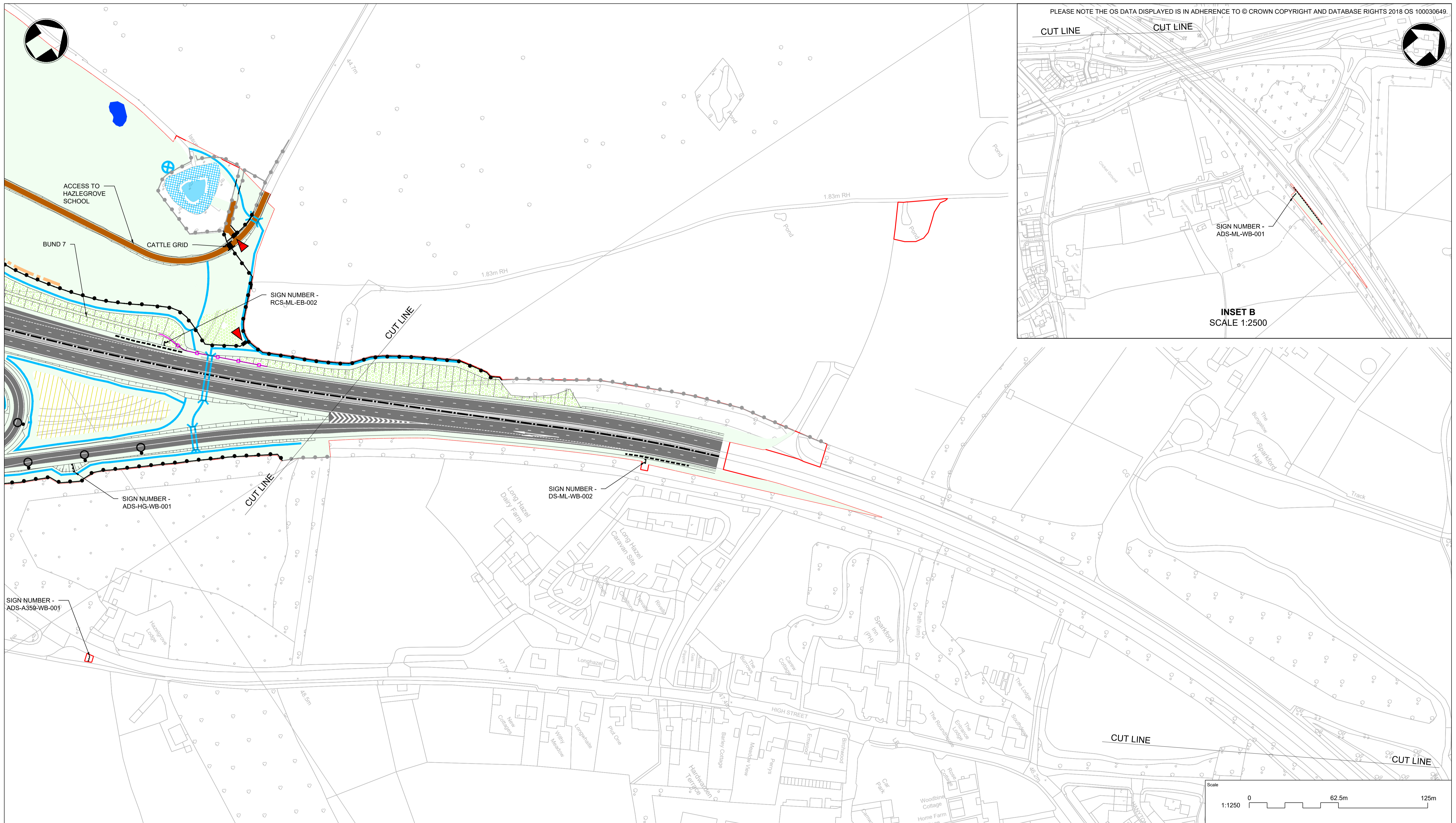

**NOTES**

1. THESE PLANS SHOULD BE READ IN CONJUNCTION WITH OTHER PLANS AND DOCUMENTS IN THE DEVELOPMENT CONSENT ORDER.

THIS DOCUMENT IS ISSUED FOR THE PARTY WHICH COMMISSIONED IT AND FOR SPECIFIC PURPOSES CONNECTED WITH THE CAPTIONED PROJECT ONLY. IT SHOULD NOT BE RELIED UPON BY ANY OTHER PARTY OR USED FOR ANY OTHER PURPOSE. WE ACCEPT NO RESPONSIBILITY FOR THE CONSEQUENCES OF THIS DOCUMENT BEING RELIED UPON BY ANY OTHER PARTY, OR BEING USED FOR ANY OTHER PURPOSE, OR CONTAINING ANY ERROR OR OMISSION WHICH IS DUE TO AN ERROR OR OMISSION IN DATA SUPPLIED TO US BY OTHER PARTIES.

**KEY TO SYMBOLS**

DEVELOPMENT CONSENT ORDER (DCO) BOUNDARY	<b>FENCING / VRS</b>	PROPOSED HEDGEROWS	<b>DRAINAGE</b>
PROPOSED FENCING WITH GAP/STILE/GATE	EXISTING FENCING	PROPOSED GRASSLAND	PROPOSED DRAINAGE POND
PROPOSED BADGER FENCING WITH GAP/STILE/GATE	ANTI-DAZZLE FENCING	PROPOSED TREES AND SHRUBS	PROPOSED DRAINAGE DITCH
PROPOSED ENVIRONMENTAL BARRIER	PROPOSED RIGID VEHICLE RESTRAINT SYSTEM	PROPOSED WOODLAND	PROPOSED CULVERT
PROPOSED FLEXIBLE VEHICLE RESTRAINT SYSTEM	CARRIAGEWAY WITH KERB AND ADJACENT PAVED SURFACE	PROPOSED WILDLIFE POND	<b>SIGNS</b>
CARRIAGEWAY WITH KERB AND ADJACENT SOFT VERGE	PROPOSED ACCESS	BADGER TUNNEL	PROPOSED ROAD SIGNS
PROPOSED PUBLIC RIGHT OF WAY	PROPOSED NON-MOTORIZED USER FACILITY IN VERGE	<b>LIGHTING</b>	<b>MAINTENANCE</b>
PROPOSED PUBLIC RIGHT OF WAY	PROPOSED NON-MOTORIZED USER FACILITY IN VERGE	STREET LIGHTING COLUMNS	PROPOSED MAINTENANCE ENTRANCE POINTS
PROPOSED PUBLIC RIGHT OF WAY	PROPOSED NON-MOTORIZED USER FACILITY IN VERGE	<b>PUBLIC RIGHTS OF WAY</b>	

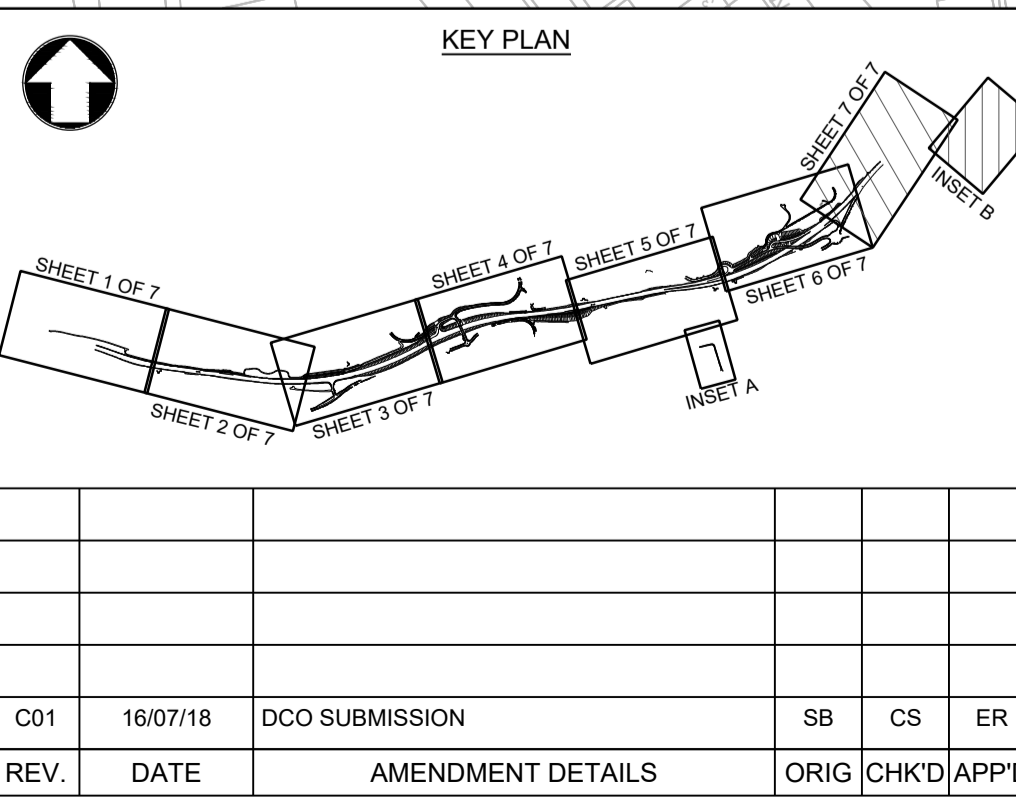

Project Title <b>A303 SPARKFORD TO ILCHESTER DUALLING</b>					
Drawing Title <b>FIGURE 2.3 GENERAL ARRANGEMENT PLANS SHEET 7 OF 7</b>					
Drawing Status <b>Published - DEFINITION</b>					Suitability <b>A3</b>
Scale <b>1:1250</b>	Designed <b>SB</b>	Drawn <b>SB</b>	Checked <b>CS</b>	Approved <b>ER</b>	
Original Size <b>A1</b>	Date <b>30/05/18</b>	Date <b>16/07/18</b>	Date <b>16/07/18</b>	Date <b>16/07/18</b>	
Drawing Number <b>HE551507 - MMSJV</b>	Originator <b>- LSI -</b>	Volume <b>000</b>	Project Ref. No. <b>389107</b>		
REV. <b>C01</b>	DATE <b>16/07/18</b>	DCO SUBMISSION	SB	CS	ER
AMENDMENT DETAILS			ORIG	CHK'D	APP'D
Location <b>000 - DR - UU - 2068</b>			Type	Role	Number
Revision <b>C01</b>					